



PLANMECA

Digital Academy

CERTIFIED CLINIC PARTNERSHIP PROGRAM

Apply to join our exclusive international network!

We are building a prestigious **network of certified PlanmeCA Digital Academy clinics**. The accepted clinics will be offered an **exclusive product package deal** on our cutting-edge equipment and software. In addition, clinics will be certified as PlanmeCA Digital Academy Clinic Partners and receive the right to utilise our brand as part of their marketing.

Certified PlanmeCA Digital Academy clinics will commit to providing **high-quality training courses to other dental professionals** in their area. Courses will be held in the organizing clinic's facilities, and marketed in cooperation with PlanmeCA and its local distributor.

The partnership will offer certified clinics with the possibility to provide the best possible care with the most advanced dental equipment and software. The partnership is also an excellent opportunity to generate new revenue in the growing dental training and continuing education business.



Commit to excellence

We are looking for leading and renowned clinics in all Planmeca markets that are interested in offering high-quality continuous education training courses to dental professionals. We also expect strong expertise in various specialties:

- CAD/CAM
- 2D and 3D imaging
- Radiology
- Implantology
- Endodontics
- Orthodontics
- Aesthetic dentistry
- Maxillofacial surgery

Product packages for Planmeca Digital

CAD/CAM



Dental units



Key benefits to clinic partners:

- Cutting-edge dental equipment and software at an attractive price
- Continuous product and software updates to guarantee a leading position in the field of dentistry
- The right to utilise the Planmeca brand in the clinic and training course marketing
- Establishing a new revenue model within the growing continuing dental education business
- An enhanced brand image and market position as a provider of the highest standard of patient care



PLANMECA
Digital Academy

CERTIFIED CLINIC PARTNERSHIP PROGRAM

Academy Clinic Partners:

3D imaging

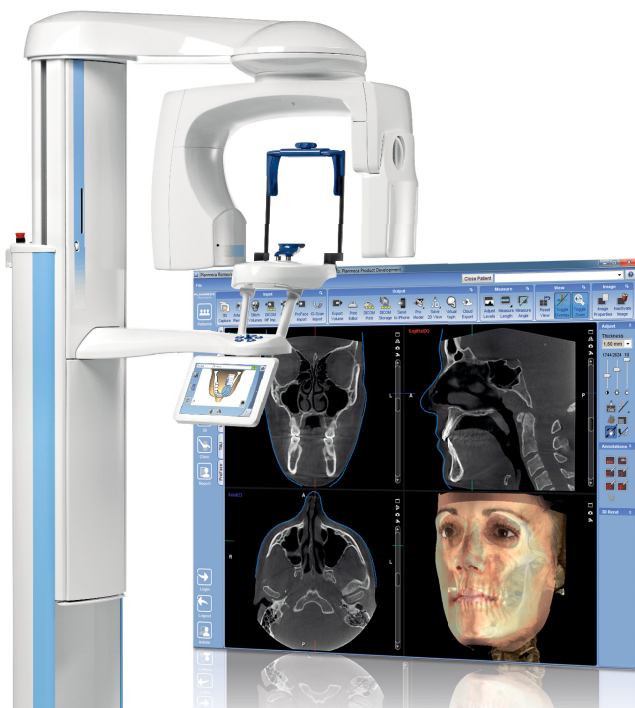

2D imaging





Become a certified Planmeca Digital Academy clinic

Contact your local Planmeca distributor to hear more and apply to join our Certified Clinic Partnership Program. You can also find further information on the Planmeca Digital Academy website at planmeca.com/digitalacademy.

PLANMECA

Asentajankatu 6 | 00880 Helsinki | Finland | tel. +358 20 7795 500 | fax +358 20 7795 555 | sales@planmeca.com | www.planmeca.com

Images may contain optional items not included in standard delivery. Available configurations and features may have country or area specific variations. Some products displayed above may not be available in all countries or areas. Rights for changes reserved.

Planmeca, All in one, Anatomat Plus, Cobra, Comfy, DentreVac, Digital perfection, Economat Plus, Elegant, Flexy, Mini-dent, Perio Fresh, PlanEasyMill, Planmeca 4D, Planmeca AINO, Planmeca ARA, Planmeca CAD/CAM, Planmeca Chair, Planmeca Clarify, Planmeca Compact, Planmeca FIT, Planmeca Intra, Planmeca iRomexis, Planmeca Lumion, Planmeca Lumo, Planmeca Maximity, Planmeca Minea, Planmeca Minendo, Planmeca Minetto, Planmeca mRomexis, Planmeca Noma, Planmeca Online, Planmeca PlanCAD, Planmeca PlanCAM, Planmeca PlanClear, Planmeca PlanMill, Planmeca Planosil, Planmeca PlanPure, Planmeca PlanScan, Planmeca ProCeph, Planmeca ProFace, Planmeca ProLD, Planmeca ProMax, Planmeca ProModel, Planmeca ProOne, Planmeca ProScanner, Planmeca ProSensor, Planmeca ProX, Planmeca Romexis, Planmeca Serenus, Planmeca SingLED, Planmeca Sovereign, Planmeca Ultra Low Dose, Planmeca Vision, Planmeca Verity, Planmeca Waterline Cleaning System, Planmeca Xtremity, Proline Dental Stool, ProTouch, Saddle Stool, SmartPan, SmartTouch, Trendy and Ultra Relax are registered or non-registered trademarks of Planmeca in various countries.

