

# Planmeca Solanna™ operating light

For brighter workdays



# Because every detail matters

The **Planmeca Solanna™** operating light gives you perfect visibility over the entire treatment area with the brightness and colour temperature of your choice.

## Less shadows with uniform light

- Advanced LED technology and unique mirror optics guarantee uniform light intensity and minimised shadows, regardless of the distance from the treatment area
- The large illumination field provides excellent visibility to every corner of the treatment area, minimising the need to adjust the light head during treatment
- Sharp edges of the light beam make the light eye-friendly for the patient
- Light intensity can be adjusted steplessly between 8,000 and 50,000 lux
- Colour temperature can be adjusted to warm, neutral, or cool
- Composite mode enables safe use of composite materials and prevents pre-polymerisation effect

## Easy positioning

- The light head moves smoothly to cater the needs of users of all sizes, sitting or standing
- The light head with 3-axis movement is easy and effortless to position
- The exceptionally long arm enables optimal working conditions for operations of all kinds
- Multiple mounting options – can be attached to dental unit, ceiling, or wall



Brightness  
and colour of  
your choice

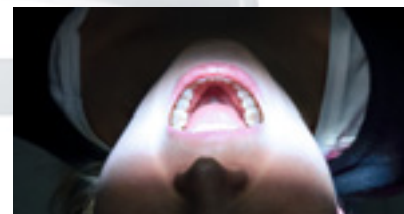

Cool

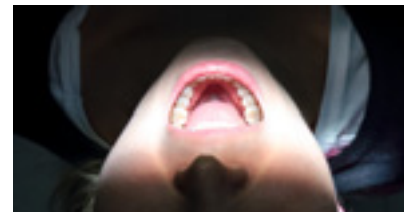

Neutral

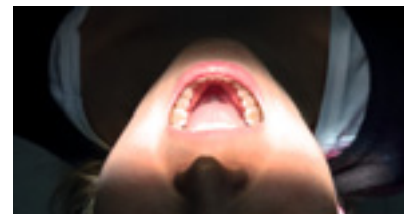

Warm

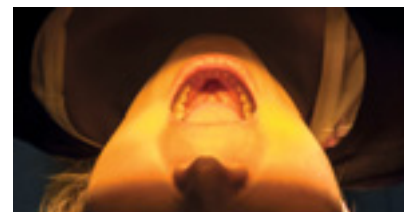

Composite mode



## Impeccable usability and infection control

- Dustproof light capsule and seamless one-piece aluminium back cover guarantee optimal infection control
- Detachable and autoclavable handles can also be washed in a washer-disinfector
- The operating light can be controlled with defined hand movements, the innovative handles, the dental unit's user interface, or the foot control
- The light can be connected to the **Planmeca Romexis®** software to get reliable information on the use of the light



Beautiful  
and effortless  
movements  
for smooth  
positioning

# PLANMECA

Asentajankatu 6 | 00880 Helsinki | Finland | tel. +358 20 7795 500 | fax +358 20 7795 555 | sales@planmeca.com | www.planmeca.com

Images may contain optional items not included in standard delivery. Available configurations and features may have country or area specific variations. Some products displayed above may not be available in all countries or areas. Rights for changes reserved.

Planmeca, All in one, Anamat Plus, Cobra, Comfy, DetroVac, Digital perfection, Economat Plus, Elegant, Flexy, Mini-dent, Perio Fresh, PlanEasyMill, Planmeca 4D, Planmeca ActiveAqua, Planmeca AINO, Planmeca ARA, Planmeca CAD/CAM, Planmeca CALM, Planmeca Chair, Planmeca Clarify, Planmeca Compact, Planmeca Creo, Planmeca Emerald, Planmeca FIT, Planmeca Intra, Planmeca iRomexis, Planmeca Lumion, Planmeca Lumo, Planmeca Maximity, Planmeca Minea, Planmeca Minendo, Planmeca Minetto, Planmeca mRomexis, Planmeca Noma, Planmeca Olo, Planmeca Online, Planmeca PlanCAD, Planmeca PlanCAM, Planmeca PlanClear, Planmeca PlanDesk, Planmeca PlanID, Planmeca PlanMill, Planmeca Planosil, Planmeca PlanPure, Planmeca PlanScan, Planmeca PlanView, Planmeca ProCept, Planmeca ProFace, Planmeca ProID, Planmeca ProMax, Planmeca ProModel, Planmeca ProOne, Planmeca ProScanner, Planmeca ProSensor, Planmeca ProX, Planmeca Romexis, Planmeca Sereus, Planmeca SingLED, Planmeca SmartGUI, Planmeca Solanna, Planmeca Sovereign, Planmeca Ultra Low Dose, Planmeca Vision, Planmeca Viso, Planmeca Verity, Planmeca Waterline Cleaning System, Planmeca Xtremity, Proline Dental Stool, ProTouch, Saddle Stool, SmartPan, SmartTouch, Trendy, and Ultra Relax are registered or non-registered trademarks of Planmeca in various countries.

10041339/0519/en