

# Planmeca Romexis® Smile Design



Available for Mac and Windows in multiple languages

# Unveil the perfect smile

A smile can make a difference. The **Planmeca Romexis® Smile Design** software upholds the standard of excellence we are known for, as it allows dentists to design the smile of their patient's dreams in a matter of minutes. It does not require any additional equipment or software to function – offering easy to use tools for designing beautiful, natural smiles.

## Give your patients a reason to smile!

*“My patients have also been very pleased to be able to genuinely be part of the process from the start. When the expectations and plans have been carefully reviewed to start with, the end result will more likely meet the expectations of the patient.”*

— Aki Lindén (CDT)

Learn more  
[planmeca.com/smiledesign/case\\_linden](https://planmeca.com/smiledesign/case_linden)



### Key features:

- Fast and easy to use – design a new smile in 3 minutes with a 2D face photo and intelligent tooth silhouettes
- Improve patient communication and drastically increase case acceptance
- Revolutionise team collaboration by communicating visually with other specialists and dental laboratories
- Export completed smile designs to any CAD/CAM software to put the plan into practice
- Easily send designs to patients, other specialists or dental labs via the **Planmeca Romexis® Cloud** file transfer service



## Tools for any type of cases



# A fast and easy workflow

## Design a digital mockup in 3 minutes on the first visit

*Planmeca Romexis® Smile Design is characterised by its smooth and streamlined workflow. The software allows manipulation of the position, shape or dimensions of each tooth individually to achieve the best possible look and fit, ensuring fantastic results in only a few minutes.*

### 1 Plan and analyse

- Adjustable vertical and horizontal orientation lines
- Draw e.g. the incisal, papillary and smile lines
- Accurate measurements after image calibration

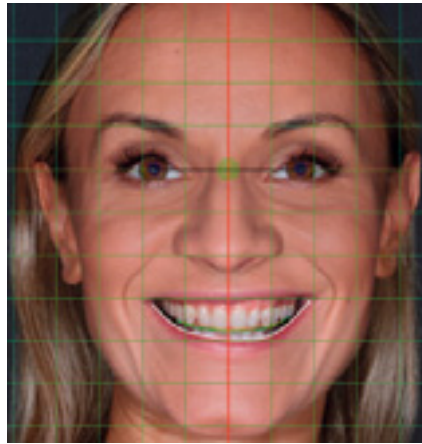

### 2 Design and simulate

- Quickly scalable tooth silhouettes
  - Versatile editing possibilities – from one tooth to all teeth
  - Tooth shape library
  - Possibility to add own tooth shapes to library
  - Automatic width and height measurements, as well as ratio calculation
  - Tooth mirroring tool for symmetry
- Tools for gingival area modification, crown lengthening and tooth straightening
- Possibility to work with retractor and smile images simultaneously for gumline design
- Tooth shade selection (VITA Classical shade guide and some bleached shades) or selecting color from existing teeth
- Photorealistic simulation

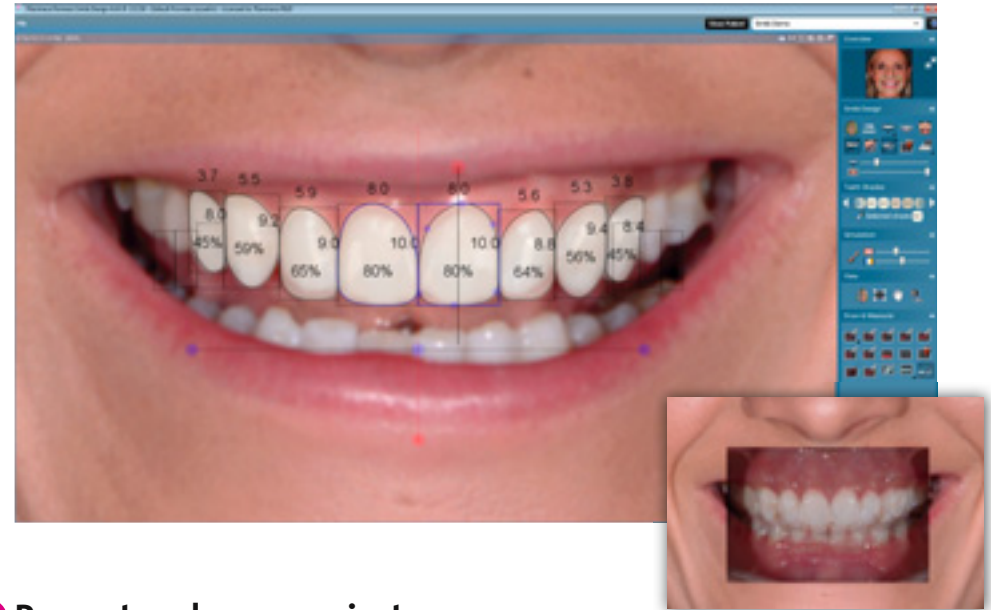

### 3 Present and communicate

- Show before and after comparison immediately on-screen
- Utilise print comparisons
- Send designs to iPhone or email
- Create automatic PDF reports



# Clear communication

*Planmeca Romexis® Smile Design is an exceptional tool for communication. It allows you to communicate visually with an interdisciplinary team of specialists and dental laboratories – ensuring that treatment goals accepted by the patient are reached. Designs can be securely shared via the **Planmeca Romexis® Cloud** file transfer service or the **Planmeca mRomexis™** mobile application.*

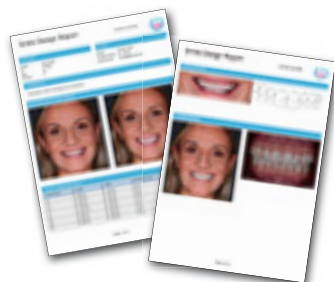

*Automatic report for easy communication*

# Integration with CAD/CAM and Ortho solutions

*Planmeca Romexis® Smile Design allows dentists to do more than clear visualisation. Completed smile designs can be fluidly exported on to any CAD/CAM software for realisation, such as **Planmeca PlanCAD® Easy**, **Planmeca Romexis® 3D Ortho Studio** or any **Planmeca Romexis® 3D** module. The 2D design acts as a visual guide or reference for physical mockup designing, as well as final restoration.*

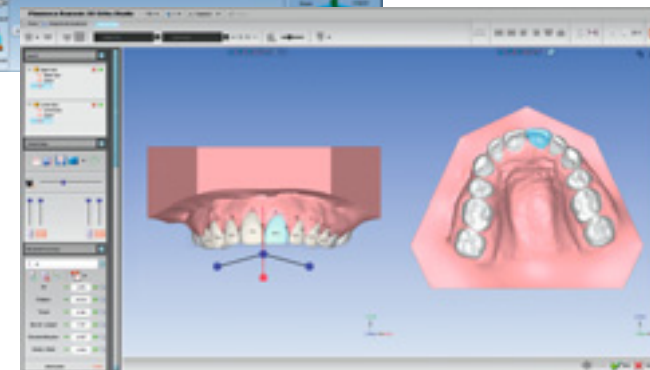
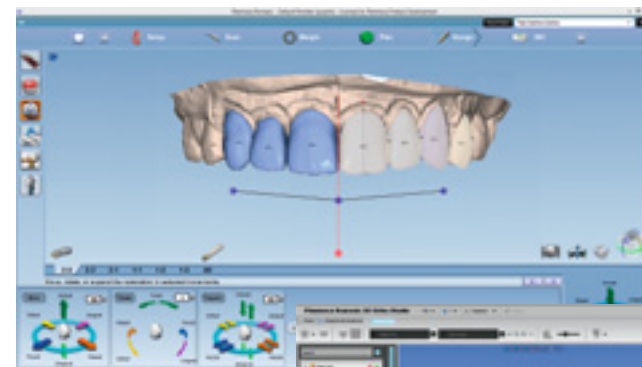
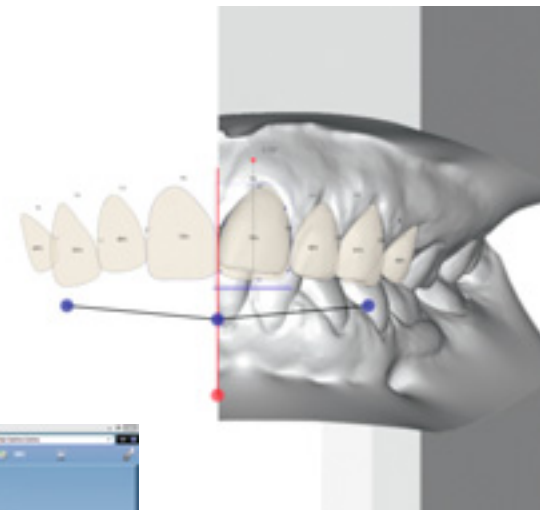

# Become a smile designer today!

**Planmeca Romexis® Smile Design** can be included as a part of the **Planmeca Romexis®** platform which is a comprehensive 2D, 3D and CAD/CAM software. A standalone version of the software is also available for download from our **Planmeca Online™** store – with a free trial offered. The software is available for Mac and Windows in 14 languages.

Join our free Smile Design webinars  
[planmeca.com/smiledesign/webinars](http://planmeca.com/smiledesign/webinars)

Start your free trial today!  
[planmeca.com/online](http://planmeca.com/online)

Become a smile designer in 2 minutes  
[planmeca.com/LearnToSmileDesign](http://planmeca.com/LearnToSmileDesign)



## PLANMECA

Asentajankatu 6 | 00880 Helsinki | Finland | tel. +358 20 7795 500 | [sales@planmeca.com](mailto:sales@planmeca.com) | [www.planmeca.com](http://www.planmeca.com)

Images may contain optional items not included in standard delivery. Available configurations and features may have country or area specific variations.  
Some products displayed above may not be available in all countries or areas. Rights for changes reserved.

Planmeca, All in one, Anamat Plus, Cobra, Comfy, DentoVac, Digital perfection, Economat Plus, Elegant, Flexy, Mini-dent, Perio Fresh, PlanEasyMill, Planmeca 4D, Planmeca AINO, Planmeca ARA, Planmeca CAD/CAM, Planmeca CALM, Planmeca Chair, Planmeca Clarify, Planmeca Compact, Planmeca Creo, Planmeca Emerald, Planmeca FIT, Planmeca Intra, Planmeca iRomexis, Planmeca Lumion, Planmeca Lumo, Planmeca Maximity, Planmeca Minea, Planmeca Minendo, Planmeca Minetto, Planmeca mRomexis, Planmeca Noma, Planmeca Olo, Planmeca Online, Planmeca PlanCAD, Planmeca PlanCAM, Planmeca PlanClear, Planmeca PlanID, Planmeca PlanMill, Planmeca Planosil, Planmeca PlanPure, Planmeca PlanScan, Planmeca PlanView, Planmeca ProCeph, Planmeca ProFace, Planmeca ProFD, Planmeca ProMax, Planmeca ProModel, Planmeca ProOne, Planmeca ProScanner, Planmeca ProSensor, Planmeca ProX, Planmeca Romexis, Planmeca Serenus, Planmeca SingLED, Planmeca SmartGUI, Planmeca Solea, Planmeca Sovereign, Planmeca Ultra Low Dose, Planmeca Vision, Planmeca Viso, Planmeca Verity, Planmeca Waterline Cleaning System, Planmeca Xtremity, Proline Dental Stool, ProTouch, Saddle Stool, SmartPan, SmartTouch, Trendy, and Ultra Relax are registered or non-registered trademarks of Planmeca in various countries.

