

Preparations

Capture 2D photo(s)

- ❶ A face photo with smile
- ❷ A retractor photo (if gum line is not showing when smiling)



❶



❷



Start Romexis software

- From desktop (Windows)
- From /Applications/Planmeca (MacOS)

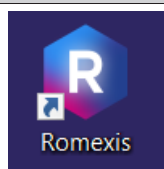

Create a new patient (or search an existing patient)

- ❶ Click Add Patient button.
- ❷ 2 Fill in *Person ID*, *First name* and *Last name*.
- ❸ 3 Click Save.

Search Patients

❶ [Add Patient](#)

Personal Information

❷

General		Address	
Person ID*	<input type="text"/>	Address Line 1	<input type="text"/>
First Name*	<input type="text"/>	Address Line 2	<input type="text"/>
Last Name*	<input type="text"/>	Postal Code	<input type="text"/>
Title	<input type="text"/>	City	<input type="text"/>
Date of Birth	<input type="text"/>	State	<input type="text"/>
Gender	<input type="text"/>	Country Code	<input type="text"/>
Nationality	<input type="text"/>	Mobile Phone	<input type="text"/>
Language	<input type="text"/>	Home Phone	<input type="text"/>
Occupation	<input type="text"/>	Email	<input type="text"/>
SSN	<input type="text"/>		
Comments <input type="text"/>			
<input type="checkbox"/> Free Access			

❸ [Cancel](#) [Save](#)

Start Smile Design

Start Smile Design by clicking here.

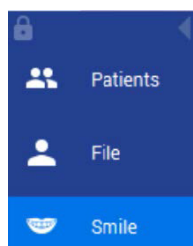

Smile Design Workflow Wizard

Open Smile Design wizard

- 1 Click Wizard button from the lower left corner.
 - 2 Select Smile Design on the drop-down list.
- Follow the steps in the wizard.

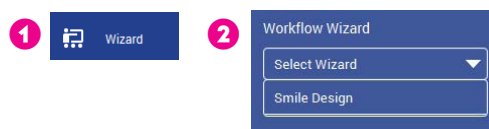

1. Import Image

Click Import button and browse the image file.

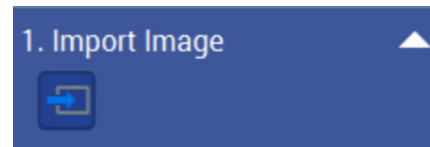

2. Align and Crop Image

- 1 Click the Align and crop button and see the short video to see how to use the tool.
- 2 Drag the blue and red dot onto two reference points, e.g. the pupils.
- 3 Double-click on the green control point in the middle to align.
- 4 For cropping drag the borders of the image.
- 5 Confirm the crop by double right-clicking.

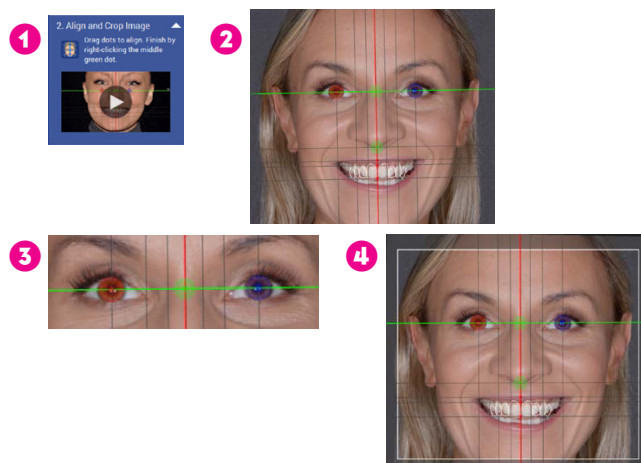

3. Calibrate Image

- 1 Measure the length of e.g. the patient's incisor.
- 2 Click the Calibrate button.
- 3 Draw a calibration line onto the image.
- 4 Type the width of the incisor.



4. Teeth Silhouette

Add teeth design

- 1 Add a teeth design to the image by clicking the Teeth button.
- 2 Open a suitable shape from the teeth library by clicking the pink triangle on the Teeth button.

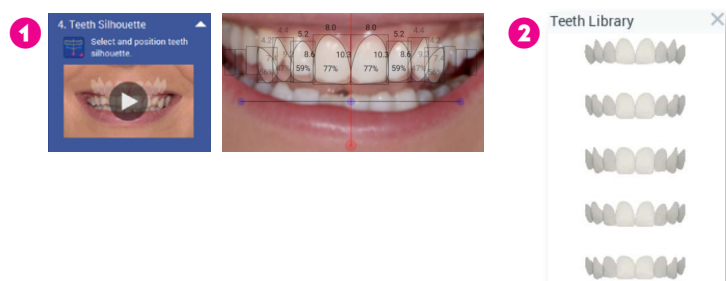

Scale, translate, bend and rotate teeth as a group

- 1 To scale, translate, bend and rotate the teeth as a whole use the blue and red control points.
- 2 To resize all teeth simultaneously drag the blue rectangle around the teeth.
- 3 To delete the teeth design click the garbage bin in Silhouette toolbar.

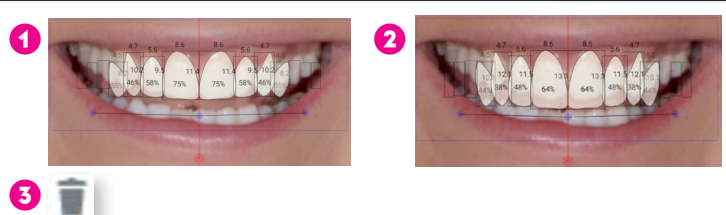

Rotate, scale and reshape individual tooth

- Activate the tooth by clicking on it.
- Rotate the tooth from the red control point.
- Resize the tooth by dragging the blue rectangle.
- Reshape the tooth by dragging from the blue control points.
- To add a control point double-click on the tooth outline, to remove a control point double-click on it.

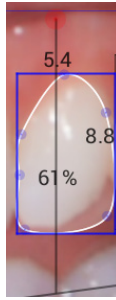

Mirror, hide and reset tooth

Using the rightclick menu you can:

- Mirror one tooth to the opposite side
- Mirror all teeth to the opposite side
- Decide how many teeth to include in the design – Hide/show tooth/all teeth
- Show Golden proportions ratios
- Select a colour for each tooth separately
- Reset a single tooth or all teeth
- Save teeth designs to library

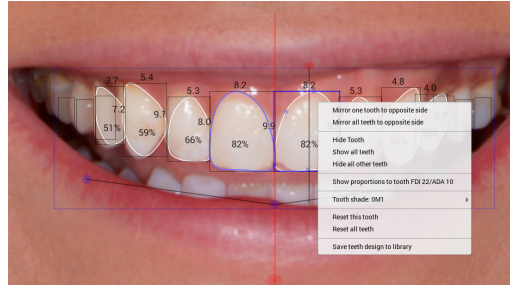

5. Define Smile Area

- 1 Click the Smile Area button.
- 2 Drag the line to translate or the control points to reshape.

Double-click to add/remove points.



6. Adjust Photorealism

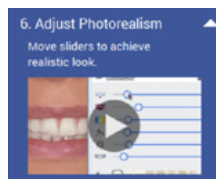

Visualise teeth

- 1 Adjust transparency.
- 2 Adjust photorealistic texture.
- 3 Show/hide teeth design and smile area from respective eye icons.

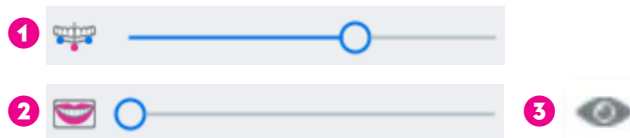

Select teeth shade

- 1 Select shade from standard VITA classical shades and bleached shades.
- 2 Select shade from the image using the Colour picker tool.
- 3 Adjust shade tone.

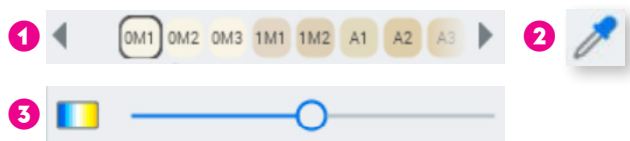

7. Show Comparison

Click the Compare Before and After button.



8. Create Report

Click Create Report to generate a standard report in PDF format.



Using advanced tools

Clone brush

- 1 Click the Clone brush button.
- 2 Select the clone mode and the suitable settings.
- 3 Clone the image area by right-clicking on a source area and clone it on desired area by dragging with the mouse.
- 4 Select Warp Brush to stretch tissue by dragging with the mouse.
- 5 Select Mirror to clone in mirroring mode.

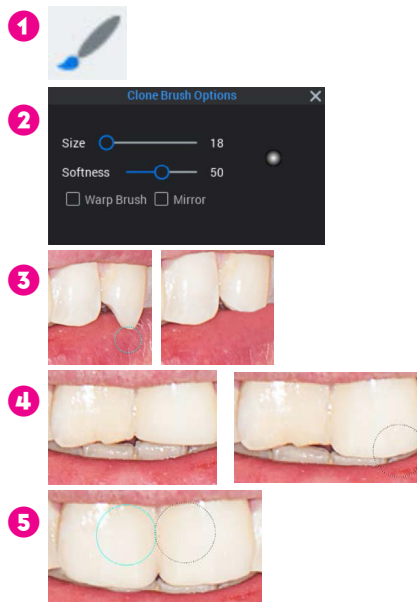

Align retractor image

- 1 Import intraoral image by clicking this button.
- 2 Select retractor image from folder. The images open in matching dialogue.
- 3 Place the two points on both images to common places by right-click dragging.
- 4 Check the positioning by adjusting transparency. Click OK.
- 5 Adjust teeth and intraoral image.

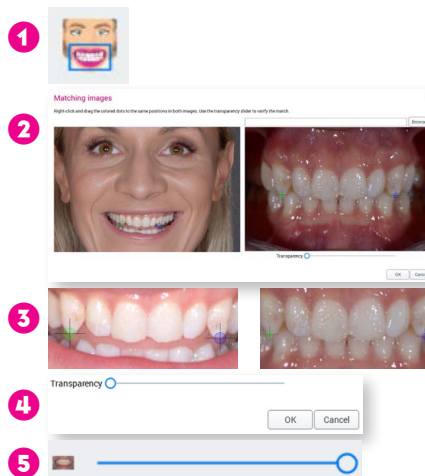

Add drawings and measurements

- 1 Add a generic implant, text, lines and measurements to the image using these tools.
- 2 To select annotation click on it on the Object browser.

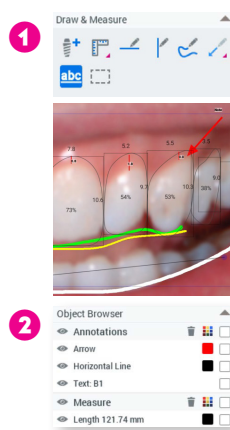

Auto Align

- 1 Click the Auto Align button.
- 2 Smile Design automatically aligns and crops the image, creates the teeth silhouette and the smile area.



Export options

Snapshot

To copy the image to clipboard use the snapshot tool.



Print

To create custom printouts use the print editor tool.



Export

- Click **Image Export** to export image in standard format or as a smile design project (can be used in other Romexis Smile Design installations).
- Click **CAD/CAM Export** to export the design to any 3D design software.
- Click **Cloud Export** to send the data via Romexis Cloud.

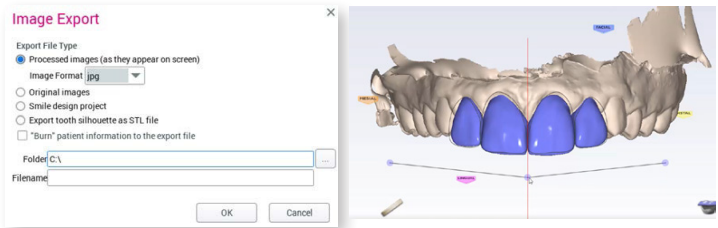

Create report

Click **Create Report** to generate a standard report in PDF format.

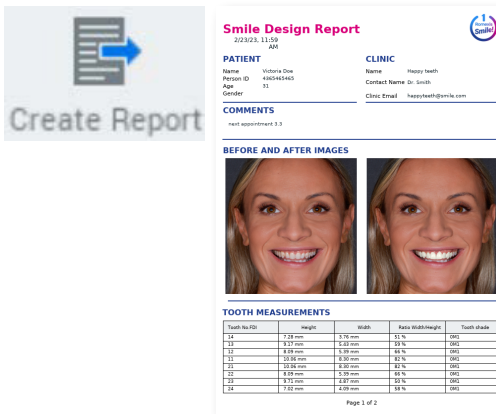

To watch tutorial videos on Smile Design, click the tutorial video link on the upper right corner of the software.

